WebMon overview

Brunata

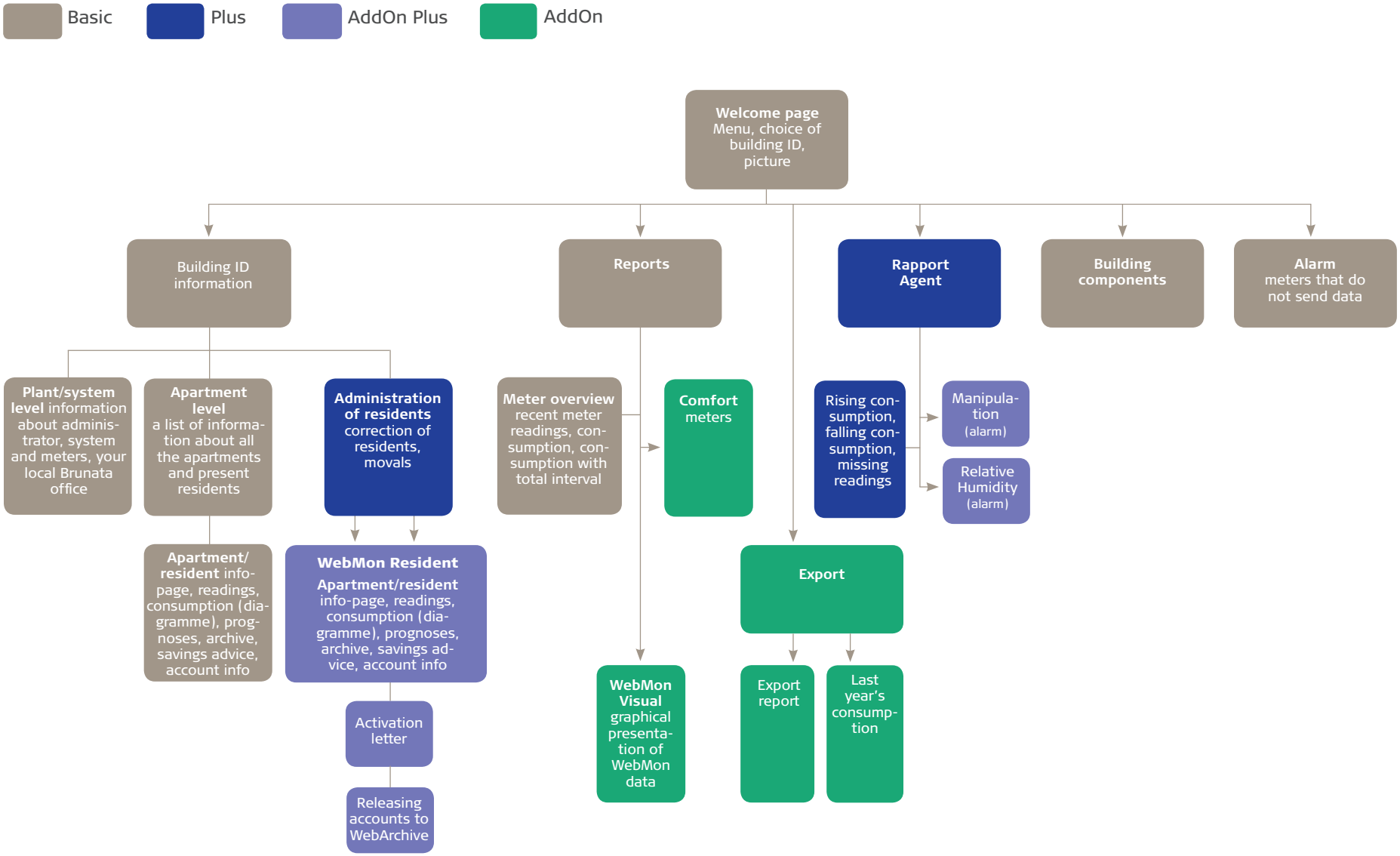

ENG-QB 101750/22.04.2015